

DESEJO MISSIONÁRIO

Tuba

(ORQUESTRA)

Cópia: Jhonatt Luna
ADNIPO

♩ = 120

♩ = 72

46

51

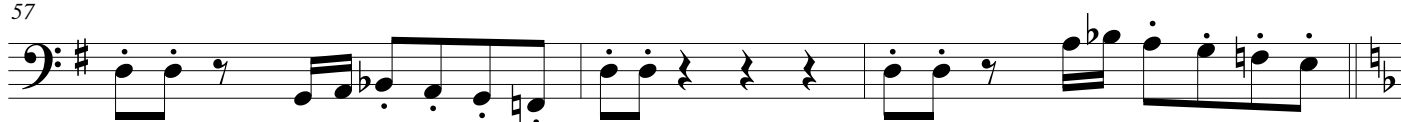

57

*(Som de JATO)* ♩ = 74

60

65

70

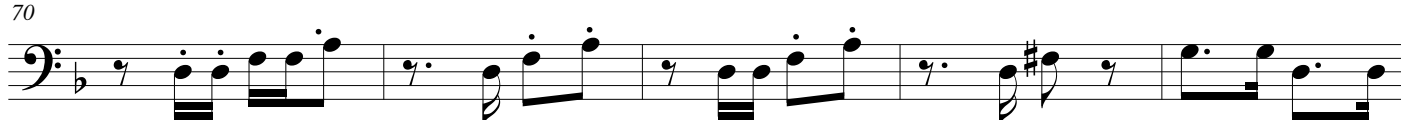

75

80

♩ = 120

86

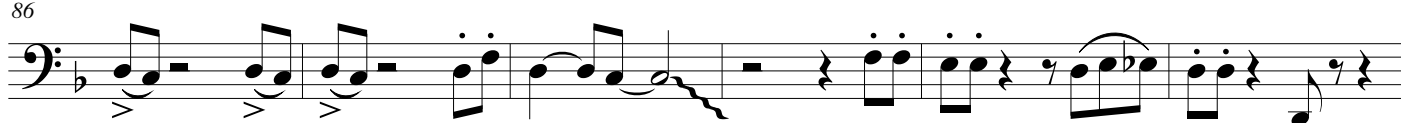

92

96

 $\text{♩} = 78$

101

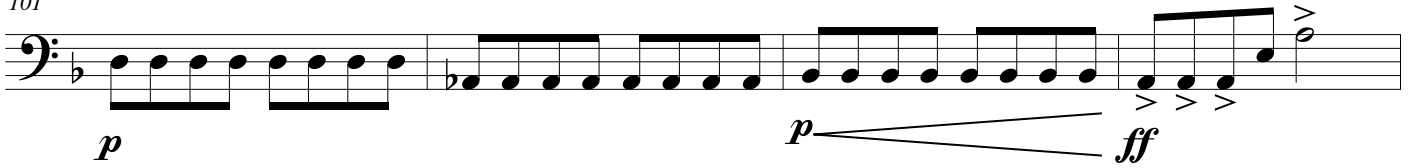

105

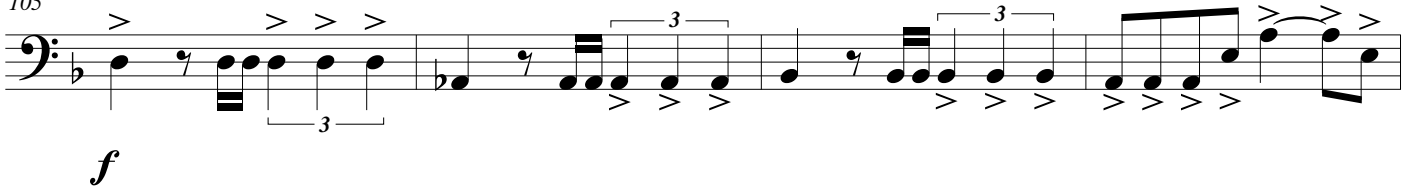

109

